Nota Yazımı: Tuğrul Göğüş

Tekerleme
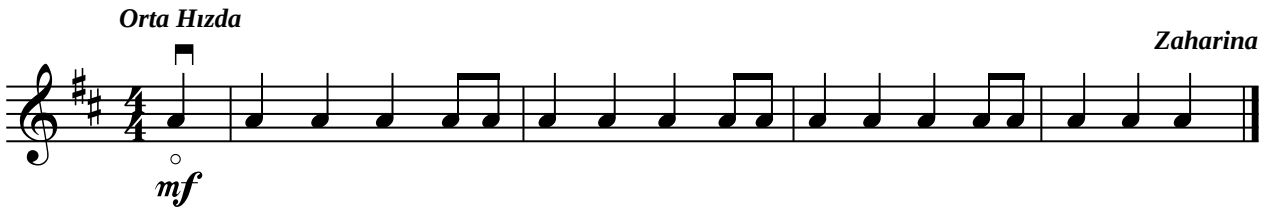
(Keman Partisi)