für Yunus

Adagio Religioso ♩ =50
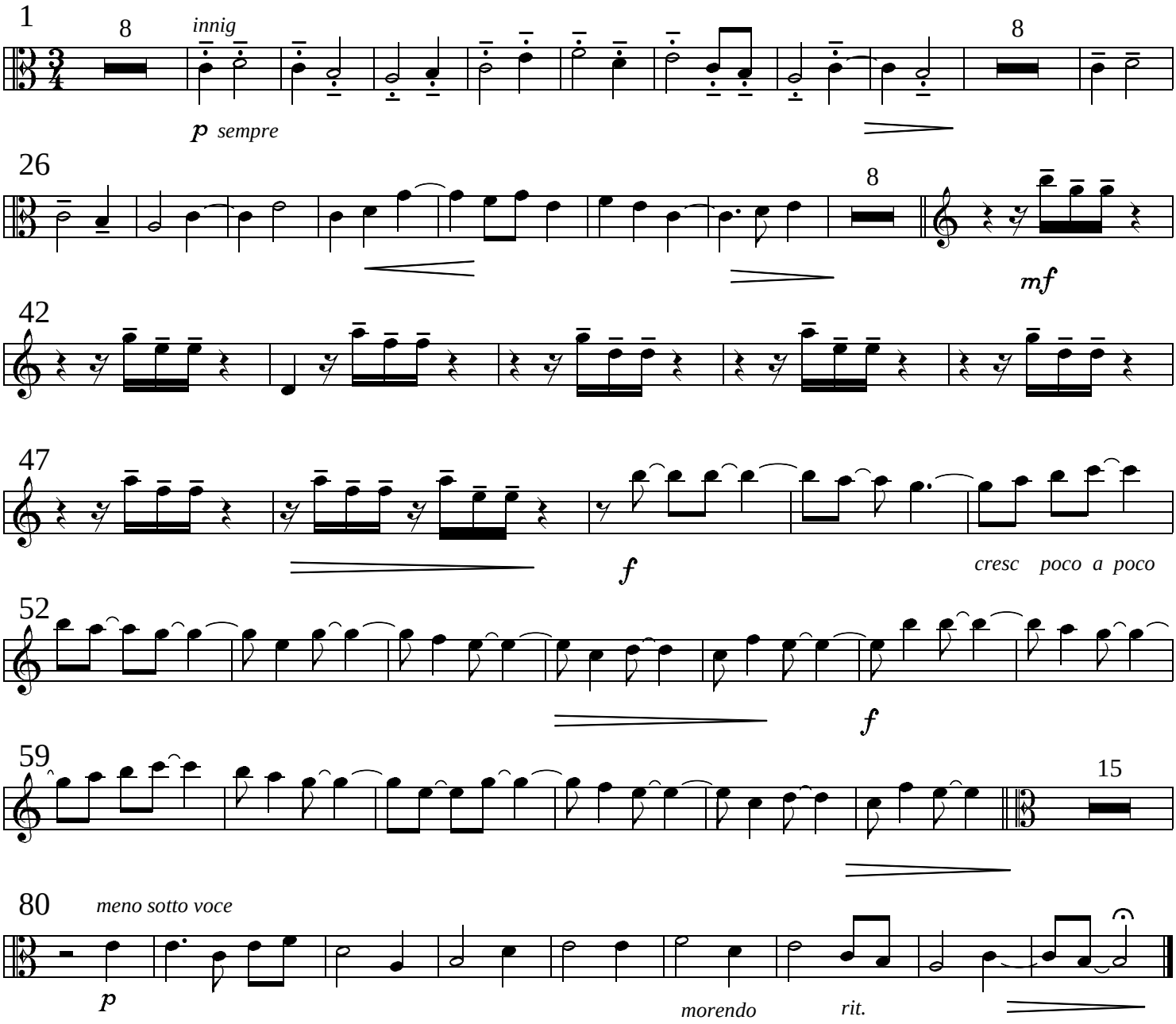
Murat Üstün