

# SENFONI Nr.1 Op.50

## 1

Adagio

N.LEVENT

♩ = 66

♩ = 96

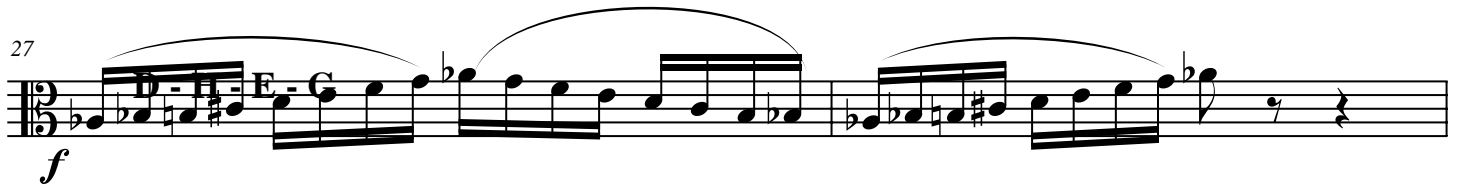
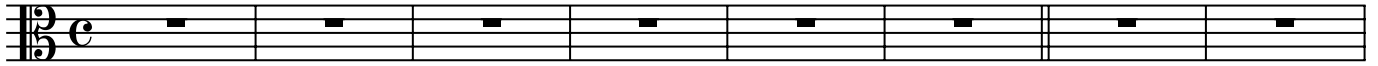

Allegro moderato

33

36

42

45

48

52

57

64

68

72

79

86

*f*

88

90

*mp* *f*

93

99

*f*

104

>

107

*f* *mf*

111

$\text{♩} = 90$

114

118

123

129

132

135

Piatti

140

143

145

*f*

147

149

152

*fff*

156