

SENFONI Nr.1 Op.50

1

Adagio

N.LEVENT

♩ = 66

♩ = 96

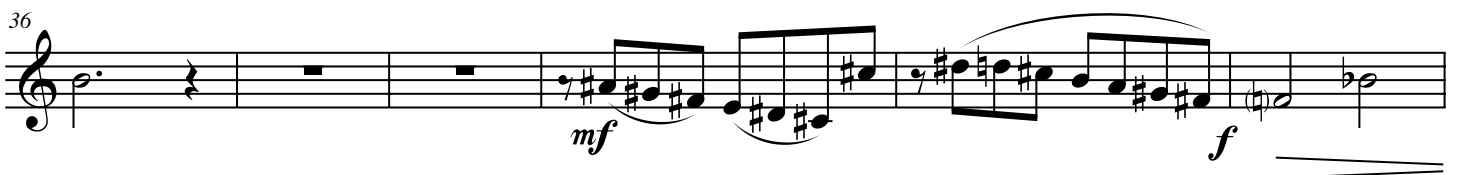
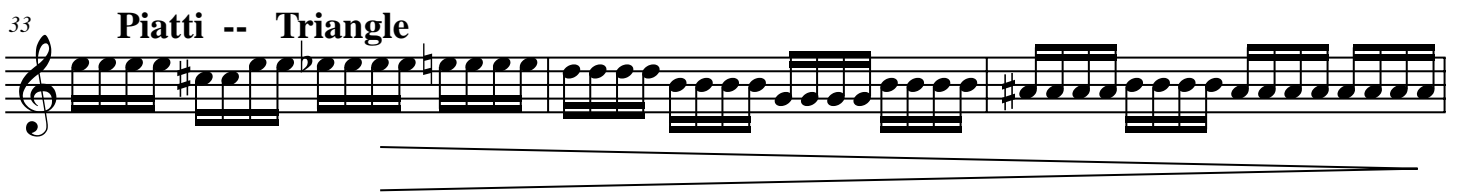
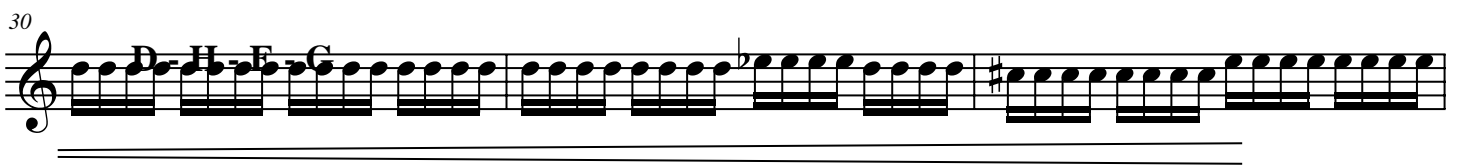
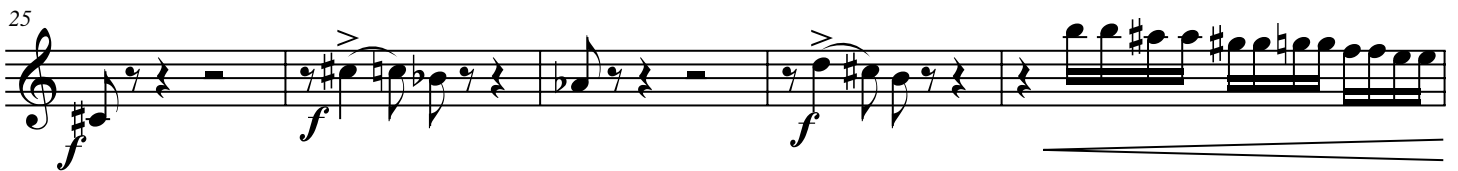

Allegro moderato

42

47

51

54

61

67

72

78

86

91

f

96

101

106

109

113

♩ = 90

116

118

120

124

130

133

137

142

146

149

153
