

Poem, Op. 53

Keman ve Viyola
(Piyano Eşlikli)

(07-2008)
N.LEVENT

Andante

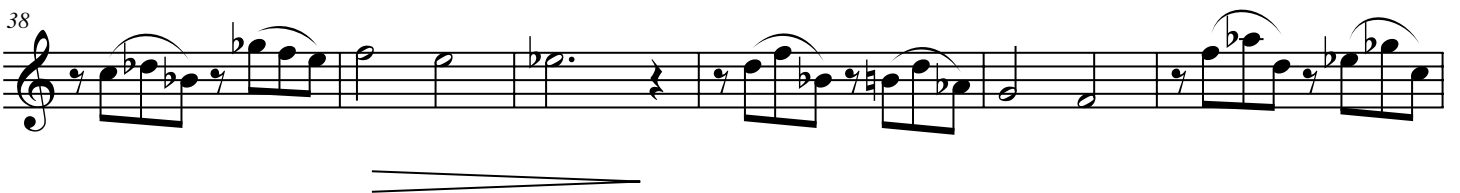
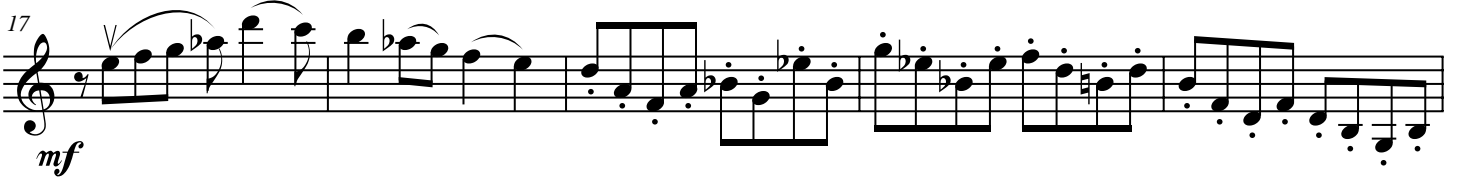
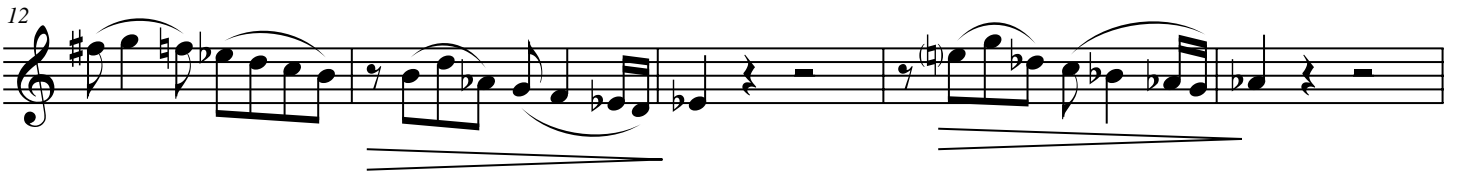

44 *rit.*
mf

50 *f*

56

61 *mf* *mp* *rit.*

66 *pp*
